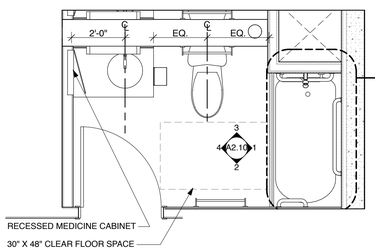

A BATH TYPE 1 PLAN
SCALE: 3/8" = 1'-0"
ANSI TYPE B

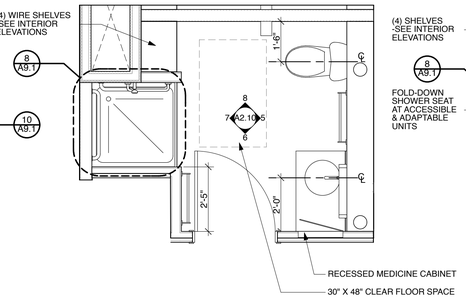

B BATH TYPE 2 PLAN (TYPICAL)
SCALE: 3/8" = 1'-0"
ANSI TYPE B

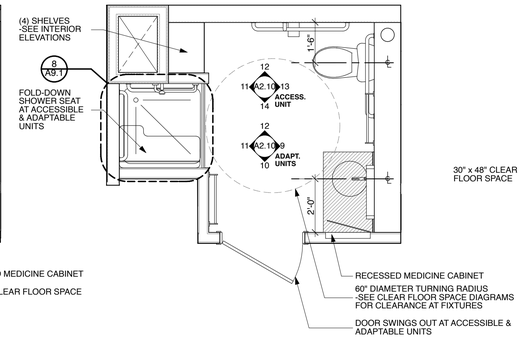

C BATH TYPE 2 PLAN (ADAPT./ACC.)
SCALE: 3/8" = 1'-0"
ANSI TYPE A

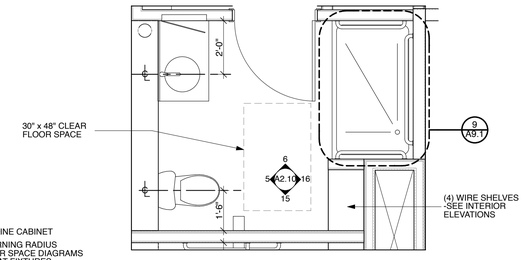

D BATH TYPE 3 PLAN (TYPICAL)
SCALE: 3/8" = 1'-0"
ANSI TYPE B

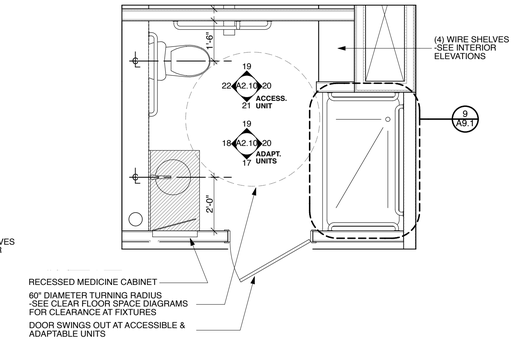

E BATH TYPE 3 PLAN (ADAPT./ACC.)
SCALE: 3/8" = 1'-0"
ANSI TYPE A
***NOTE: UNIT 21: FLR. 3 (ACCESS.) O.H.**

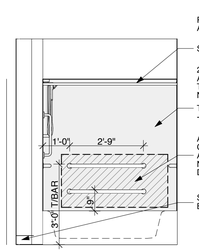

1 BATH TYPE 1
SCALE: 3/8" = 1'-0"

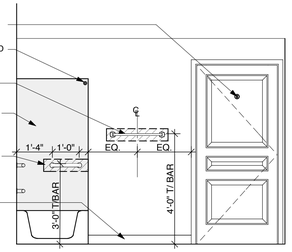

2 BATH TYPE 1
SCALE: 3/8" = 1'-0"

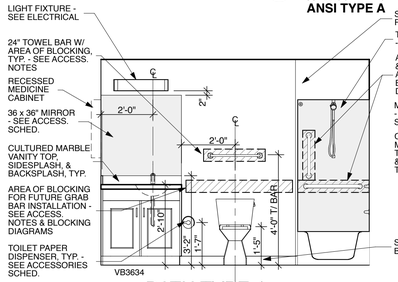

3 BATH TYPE 1
SCALE: 3/8" = 1'-0"

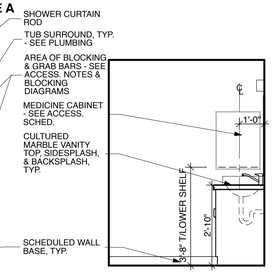

4 BATH TYPE 1
SCALE: 3/8" = 1'-0"

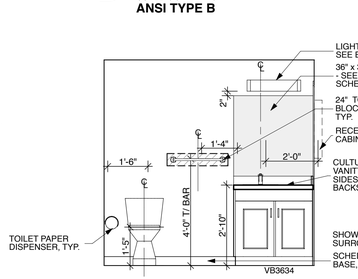

5 BATH TYPE 2 & 3 (TYPICAL)
SCALE: 3/8" = 1'-0"

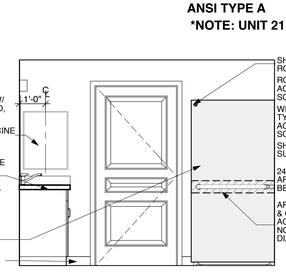

6 BATH TYPE 2 & 3 (TYPICAL)
SCALE: 3/8" = 1'-0"

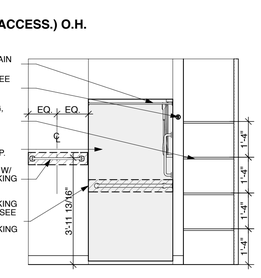

7 BATH TYPE 2 (TYPICAL)
SCALE: 3/8" = 1'-0"

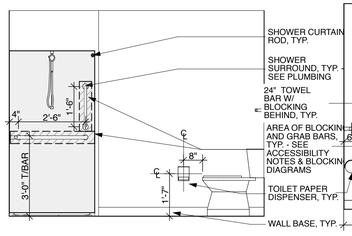

8 BATH TYPE 2 (TYPICAL)
SCALE: 3/8" = 1'-0"

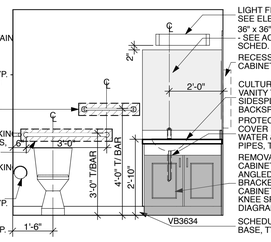

9 BATH TYPE 2 (ADAPTABLE)
SCALE: 3/8" = 1'-0"

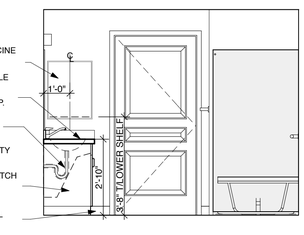

10 BATH TYPE 2 (ADAPTABLE)
SCALE: 3/8" = 1'-0"

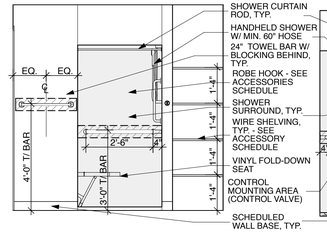

11 BATH TYPE 2 (ADAPT./ACC.)
SCALE: 3/8" = 1'-0"

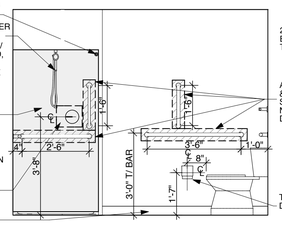

12 BATH TYPE 2 (ADAPT./ACC.)
SCALE: 3/8" = 1'-0"

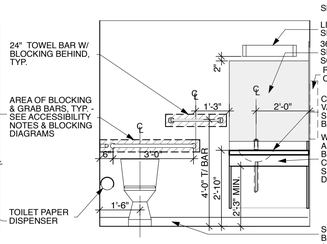

13 BATH TYPE 2 (ACC.)
SCALE: 3/8" = 1'-0"

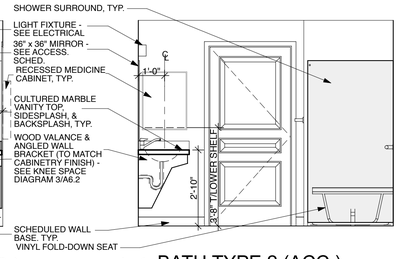

14 BATH TYPE 2 (ACC.)
SCALE: 3/8" = 1'-0"

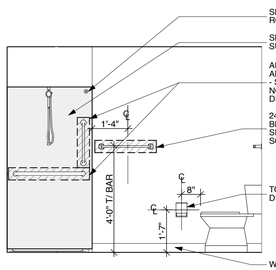

15 BATH TYPE 3 (TYPICAL)
SCALE: 3/8" = 1'-0"

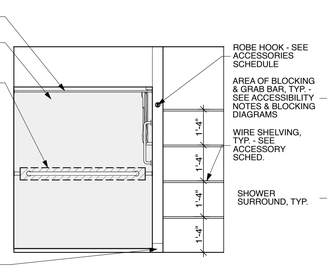

16 BATH TYPE 3 (TYPICAL)
SCALE: 3/8" = 1'-0"

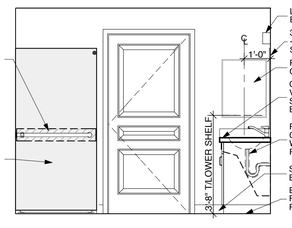

17 BATH TYPE 3 (ADAPTABLE)
SCALE: 3/8" = 1'-0"

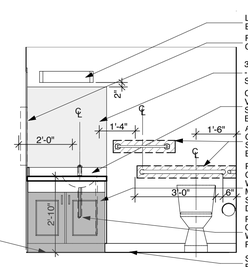

18 BATH TYPE 3 (ADAPTABLE)
SCALE: 3/8" = 1'-0"

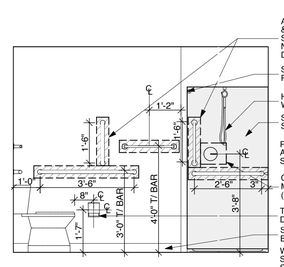

19 BATH TYPE 3 (ADAPT./ACC.)
SCALE: 3/8" = 1'-0"

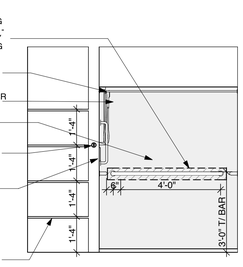

20 BATH TYPE 3 (ADAPT./ACC.)
SCALE: 3/8" = 1'-0"

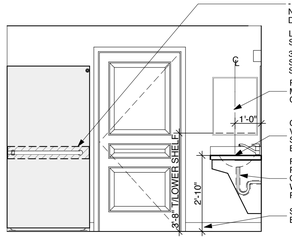

21 BATH TYPE 3 (ACCESSIBLE)
SCALE: 3/8" = 1'-0"

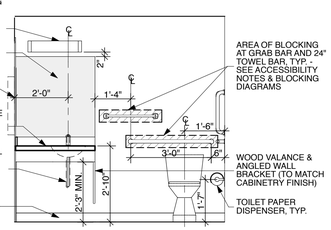

22 BATH TYPE 3 (ACCESSIBLE)
SCALE: 3/8" = 1'-0"

0 2' 4' 6'

CHICAGO DOB STAMP

THE KILPATRICK RENAISSANCE
4655 W. Berteau Avenue
Chicago, Illinois 60641

WORN JERABEK ARCHITECTS, P.C.
212 West Superior, Suite 600 Chicago, IL 60654
PH: 312.642.5587 FAX: 312.642.4189 www.wjaworks.com

NOTES:
1. SEE OVERALL FLOOR PLANS FOR LOCATIONS OF TYPE A ADAPTABLE & SECTION 504 / TYPE A ACCESSIBLE UNITS.
2. HANDING OF UNITS (INCLUDING KITCHENS & BATHS) VARIES BASED ON LOCATION IN BUILDING. SEE OVERALL FLOOR PLAN FOR HANDING OF EACH UNIT.
3. VERIFY ALL DIMENSIONS IN THE FIELD, AFTER DRYWALL INSTALLED, BEFORE ORDERING CABINETS & SHELVING.
4. SEE ACCESSIBILITY NOTES ON A6.2.

NO.	ISSUED FOR:	DATE
1	100% DESIGN DEVELOPMENT	05.08.13
2	50% CONSTRUCTION DOCUMENTS	05.24.13
3	90% CONSTRUCTION DOCUMENTS	06.21.13
4	BID & PERMIT	06.28.13

I hereby certify that these plans have been prepared under my responsible control and that, to the best of my knowledge, they conform to the Building Code of the City of Chicago, Illinois.

Michael E. Jerabek, AIA

PROFESSIONAL DESIGN FIRM REGISTRATION #184.002955

© 2013 WORN JERABEK ARCHITECTS, P.C.

STAMP
LICENSED ARCHITECT
MICHAEL E. JERABEK
001-016811
STATE OF ILLINOIS
EXPIRATION DATE: 11.30.2013

DOB PROJECT NUMBER: 100497954
WJA PROJECT NUMBER: 10576
SHEET NUMBER: **A2.10**
DR. BY: MD
CK. BY: TW